Baritone 3

Yankee Doodle Dandy - parade tune
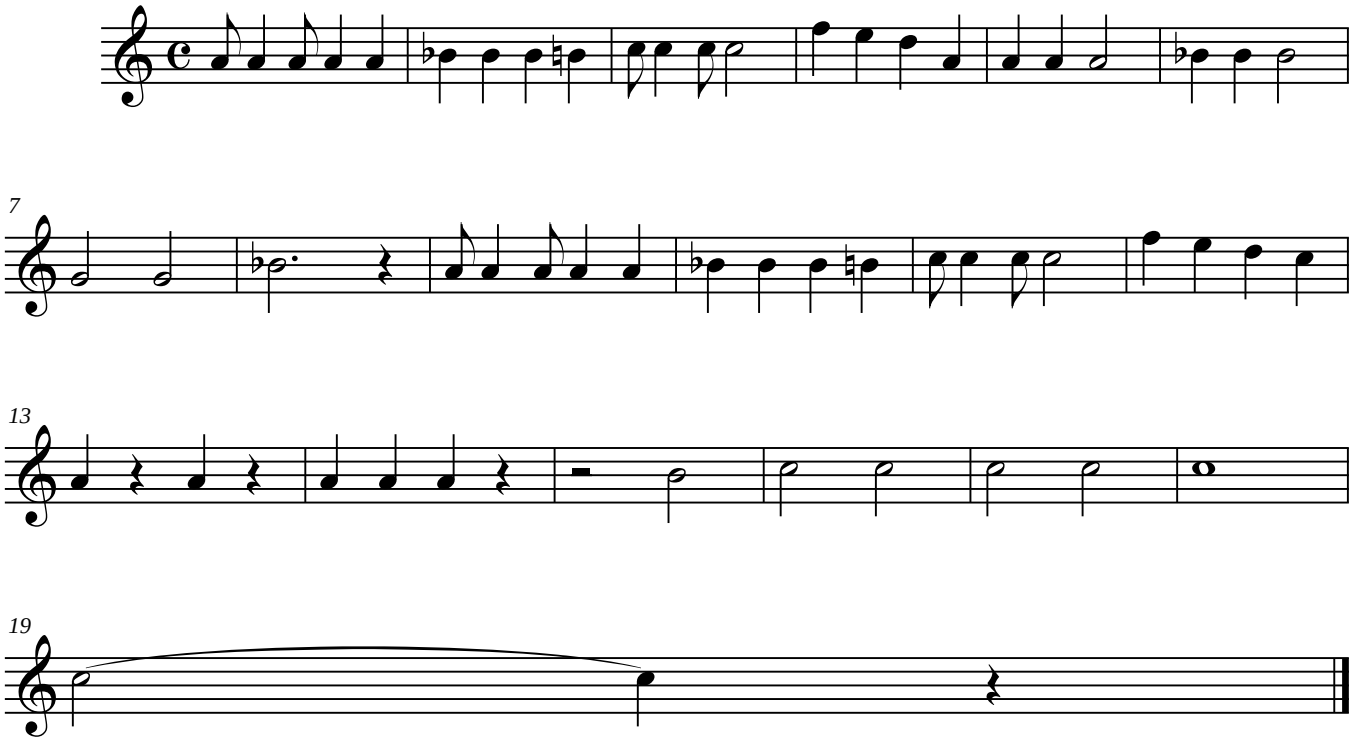
arr. David Martin